Vals Brevis No. 5

Dedicated to Francis Wilkin
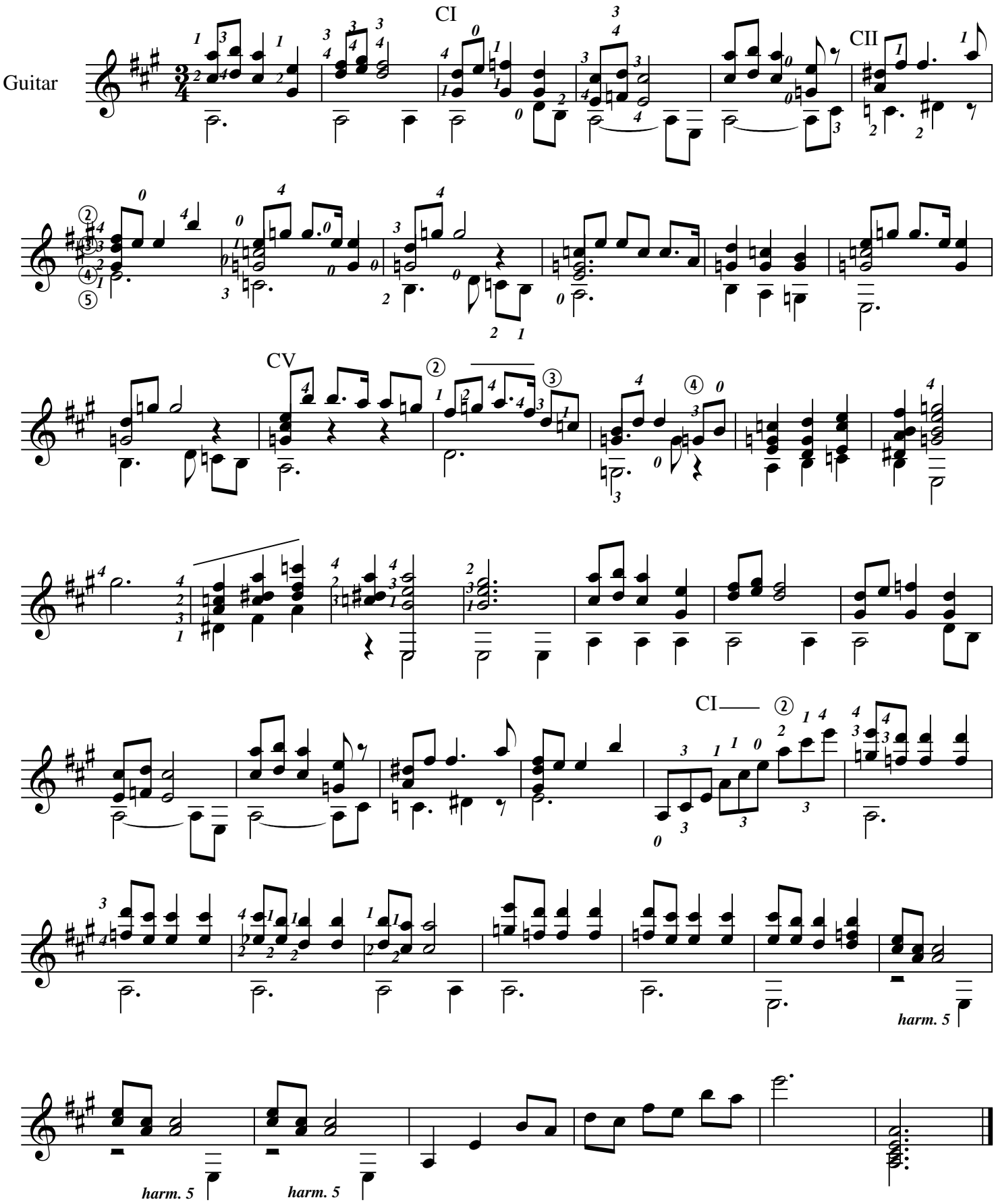
Harry George Pellegrin
Copyright 2015 HG Pellegrin, ASCAP